

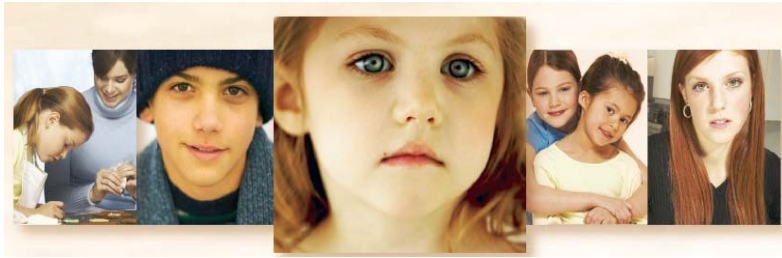

STONY BROOK
UNIVERSITY
MEDICAL CENTER



NATIONAL PEDIATRIC MS CENTER FACT SHEET

Phone: 631-444-7802 Fax: 631-444-6718 www.pediatricmscenter.org

Leading the fight for the least known MS patients...children

Overview

In 2002, established the first multi-disciplinary clinical and research program committed to the care of children and adolescents with multiple sclerosis.

- The NPMSC is located within Stony Brook University Medical Center, one of the world's leading research institutions and is under the umbrella of the Stony Brook Foundation a 501c3 organization.
- The NPMSC is committed to improving the lives of children with MS and to advancing a research program that will benefit all people with MS.
- The center is one of six nationwide, designated by the National Multiple Sclerosis Society as Pediatric MS Centers of Excellence. The Center is supported by a generous grant from the National MS Society.

Clinical & Support Services

- A detailed medical evaluation lasting from 1 – 2 days.
- A neuropsychological evaluation and psychological assessment to evaluate the impact of MS on cognitive and emotional functioning.
- Nursing case management • Social Work Services Ophthalmology
- A support network for children and families that extend beyond medical care--including Teen Adventure Program (TAP), a 5-day summer camp program for adolescents with MS

Research

Our research focuses on areas of genetics, proteomics, epidemiology, stem cells and biomedical studies. Our accomplishment include: establishing standardized definitions with international consensus to promote prospective research • characterization of a unique demographic pattern of children • description of critical features that can expedite diagnosis and treatment • demonstration of the safety of MS therapies in children • application of novel neuroimaging techniques to elucidate biological factors underlying the disease • application of sophisticated biochemical analysis to blood samples in order to identify disease-specific markers

Faculty—Pediatric MS Team

Lauren Krupp, MD, Neurologist, Director
Anita Belman, MD, Pediatric Neurologist
Thomas Preston, PhD, Neuropsychologist
Maria Milazzo, RN, MS, Pediatric Nurse Practitioner

Jennifer Curley, LMSW Social Worker
Jo Biederman, Director of Development
Elayne Feld, Director of Operations

Stony Brook University Medical Center, Dept. of Neurology, HSC L12, Room 020, Stony Brook, NY 11794-8121